Изданія М.П.БѢЛЯЕВА въ Лейпцигъ

А.ВИНКЛЕРЪ

СОНАТА

для Фортепіано и Альта (или Скрипки)

соч.10

A.WINKLER

SONATE

pour Piano et Alto (ou Violon)

op.10

Pour Piano et Violon

1902
2379

Edition M.P.BELAÏEFF, Leipzig

à Monsieur

AUGUSTE JOUNG.

Sonate

pour

Piano et Alto (ou Violon)

par

Alexandre Winkler.

OP. 10.

Pour Piano et Alto Pr. M. 4.50 / R. 1.60

Pour Piano et Violon Pr. M. 4.50 / R. 1.60

Propriété de l'Editeur pour tous Pays.
Enregistré aux Archives de l'Union.

M. P. BELAÏEFF, LEIPZIG.

1902

2378 2379

Sonate.

A. Winkler, Op. 10.

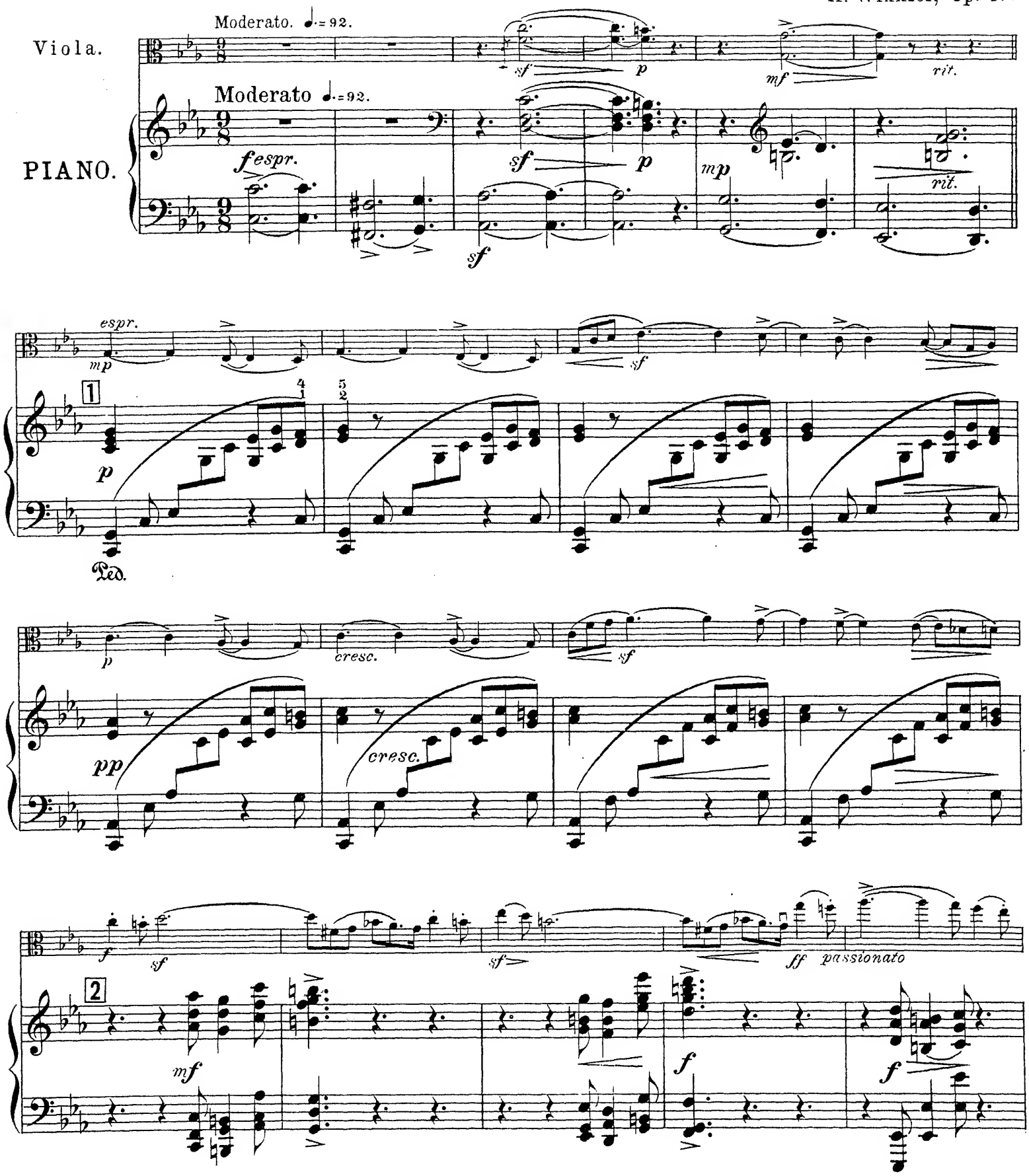

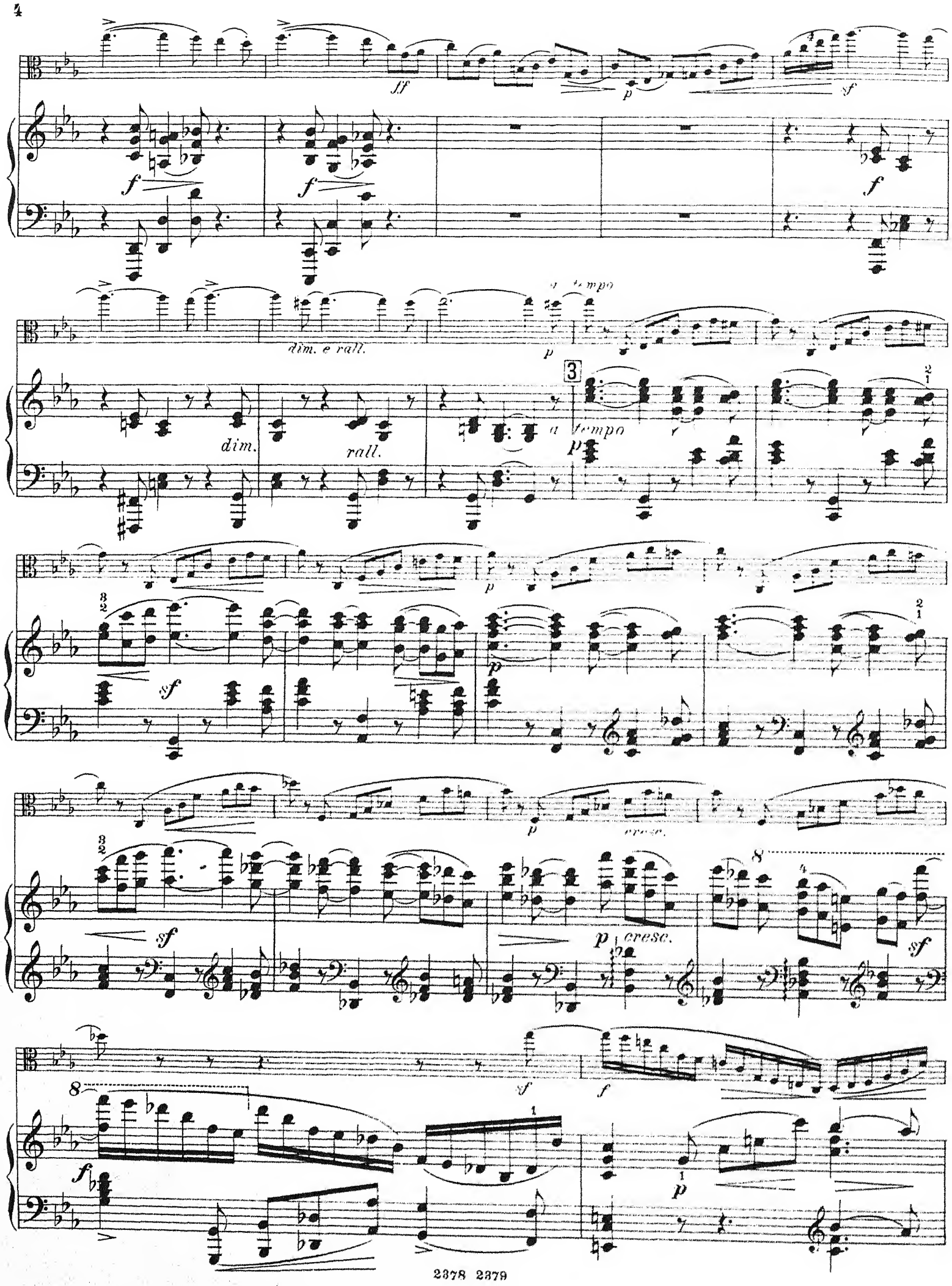
ff
p
sf
f
dim. e rall.
a tempo
dim.
rall.
3
p
sf
cresc.
8
f

cresc.

cresc.

f

f

espr.

f

mf

4

f dolente

f

dim.

mp

poco rit.

espr.

mp

5

dim. e poco rit.

pp

mf

mp

rit.

rit.

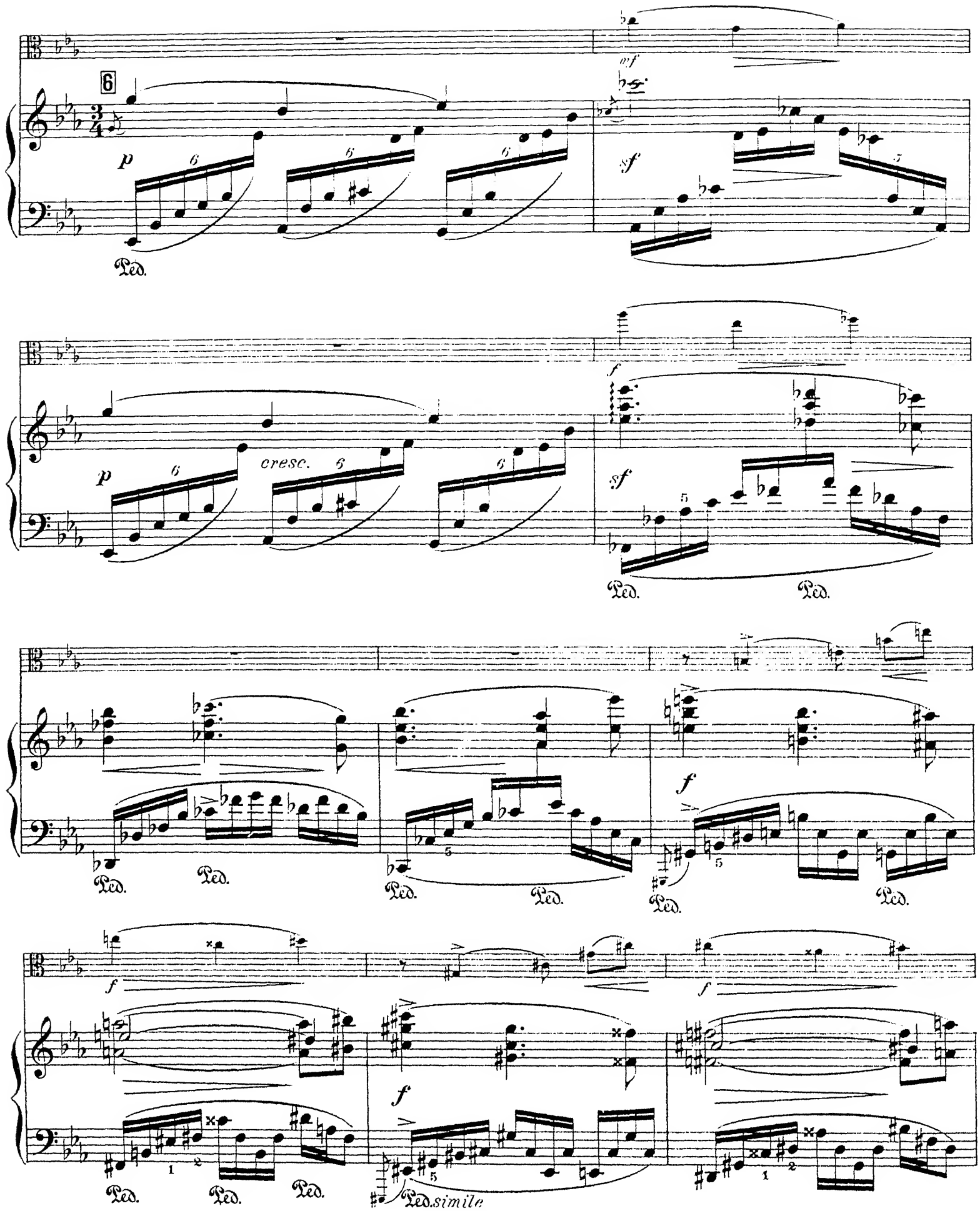
6
p
mf
sf
cresc.
f
Ped.
simile

mf dim. p

mf dim.

Ped. Ped.

cresc. sf rit.

cresc. 8 sf rit.

Ped. Ped. Ped. Ped. Ped. Ped.

fespr.

7

espr. f

Ped.

mf

mf

dim.

dim.

dim.

rit.

rit.

pizz.

p

arco

dolce

rit. poco

a tempo

pizz.

p

pp

8

p

rit. poco

a tempo

p

arco

dolce

rit. poco

a tempo

p

rit. poco

a tempo

p

pizz.

p

8

arco

f

cresc.

9

frisoluto

cresc.

ff

ff

sf

mf rit. poco 10 p ma passionato

mf dim. e rit. poco p

sf cresc. sf

mf cresc.

f sf p

f 11 dolce

p sf p

cresc. f

cresc. sf f sf

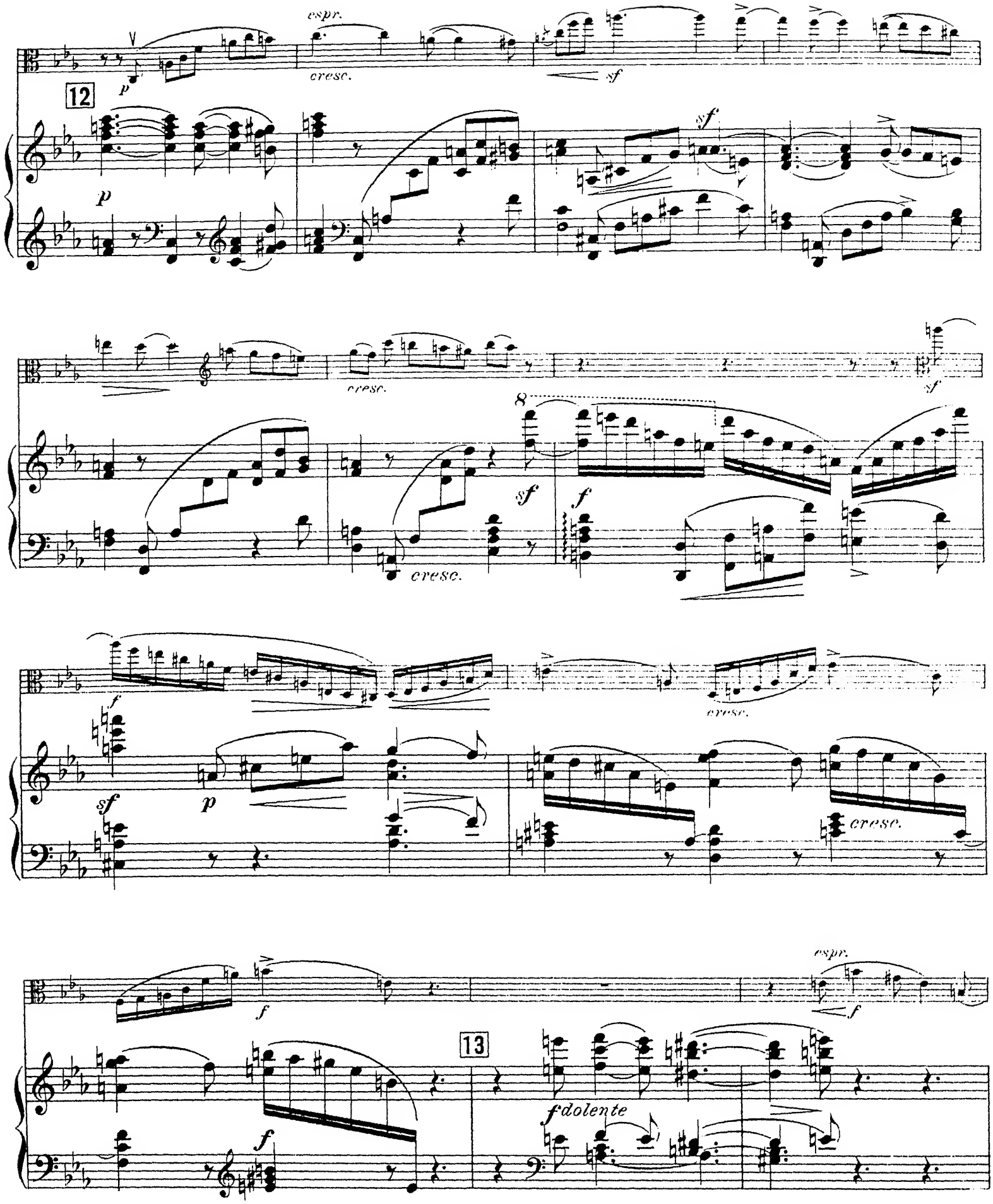
espr.
cresc.
12
p
sf
f
8
13
f dolente

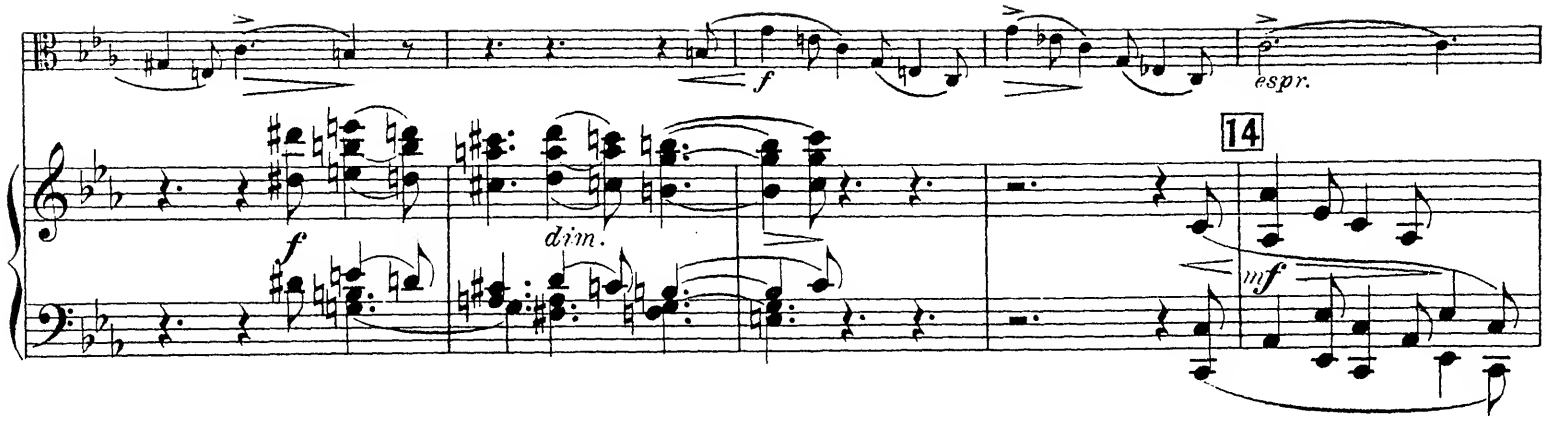
f
espr.
14
dim.
f
mf

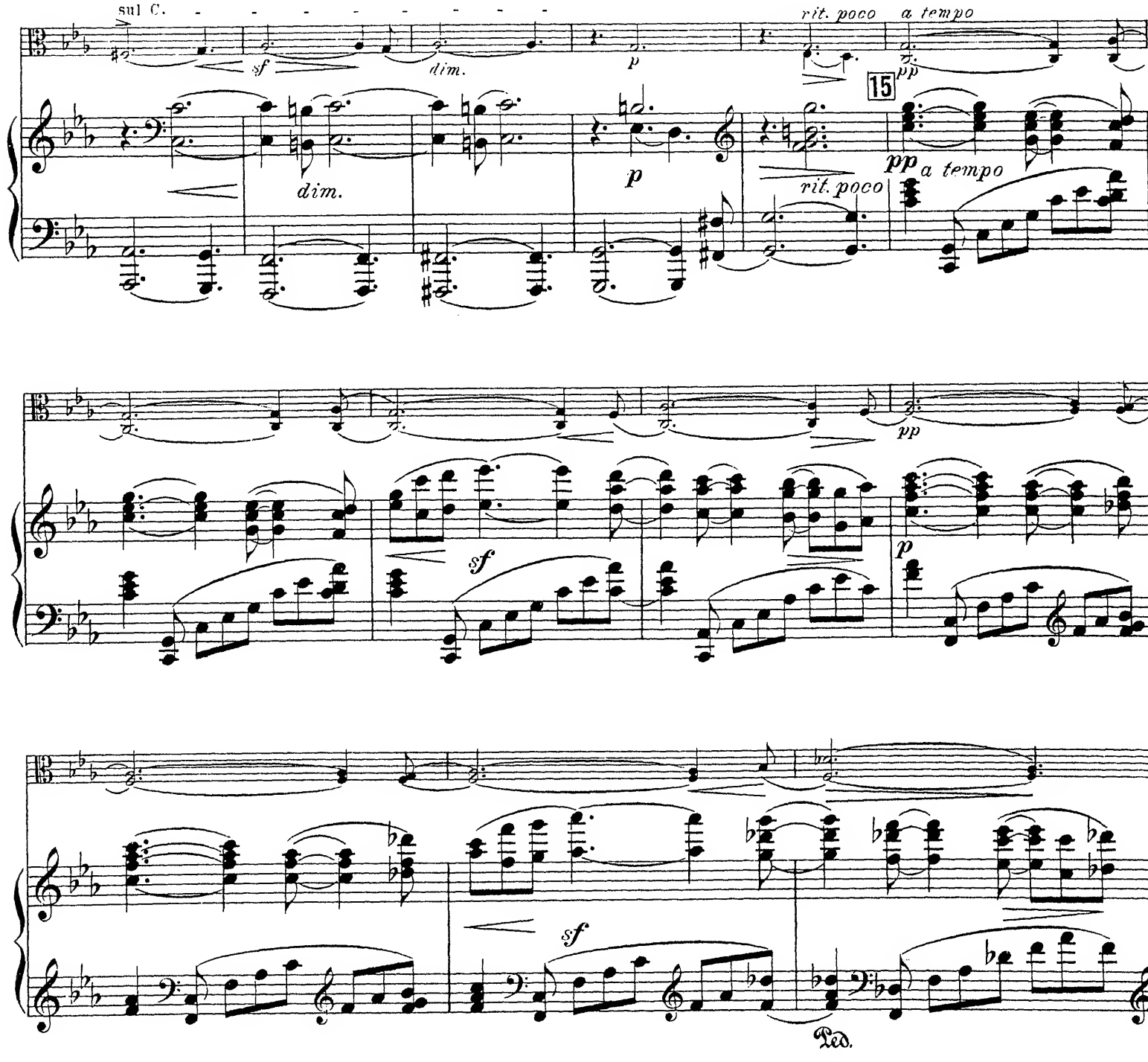
sul C.
sf
dim.
p
rit. poco
a tempo
pp
15
dim.
p
rit. poco
pp a tempo
pp
sf
p
sf
Ped.

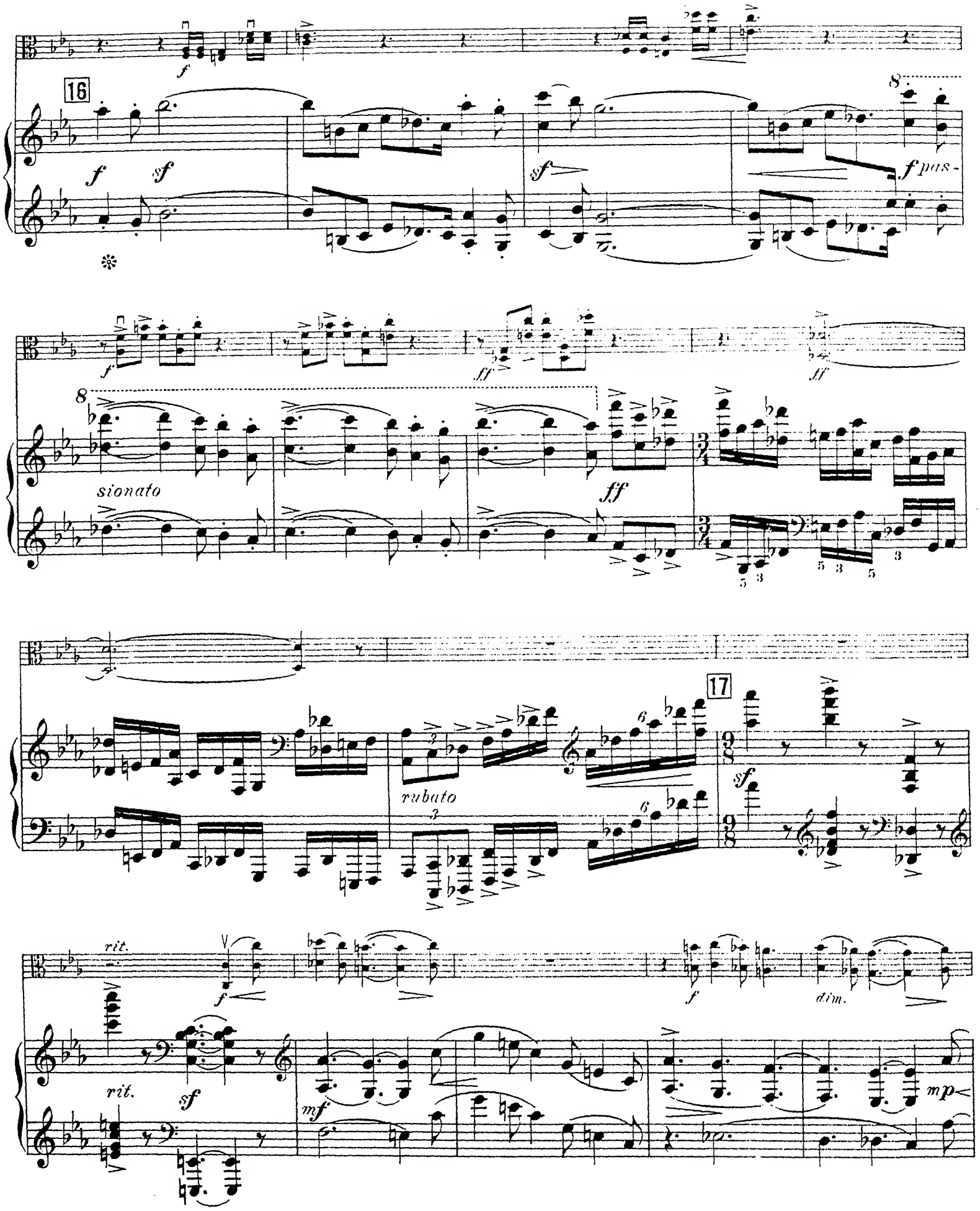
16
f
sf
f pas-
sionato
ff
rubato
17
rit.
dim.
mf
mp

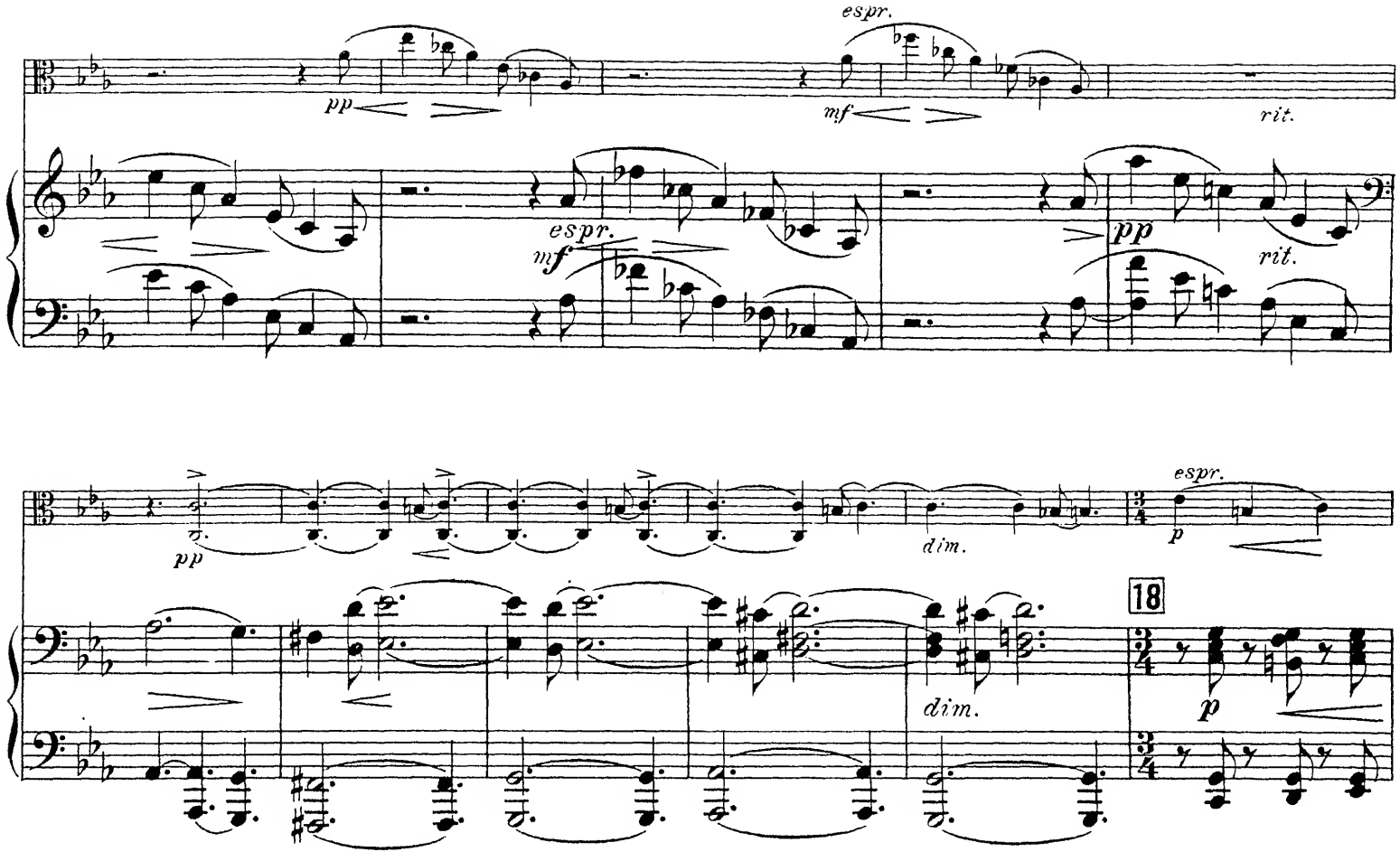
espr.
pp
mf
rit.
espr.
mf
pp
rit.
pp
dim.
espr.
p
18
dim.
p

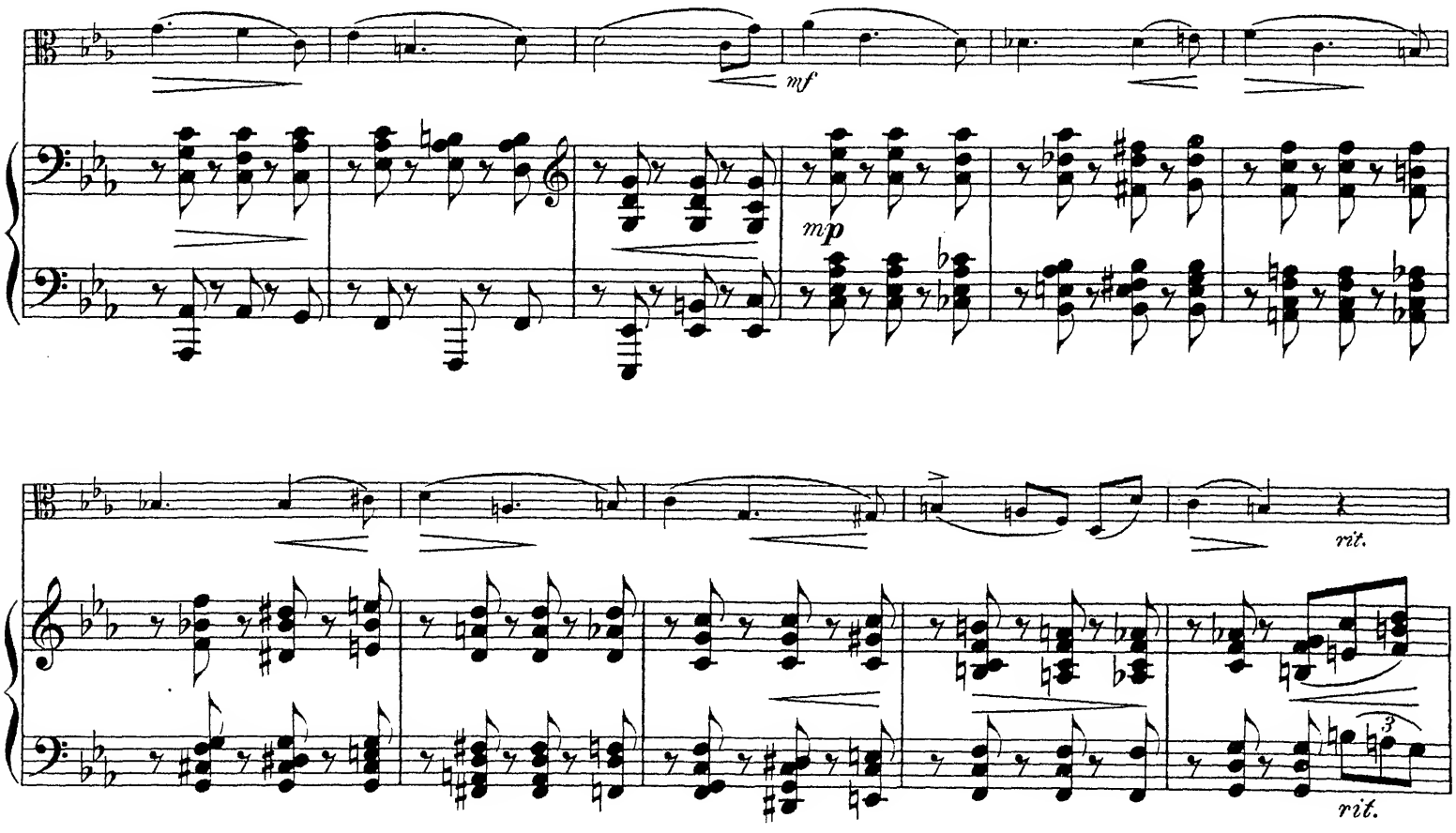
mf
mp
rit.
rit.

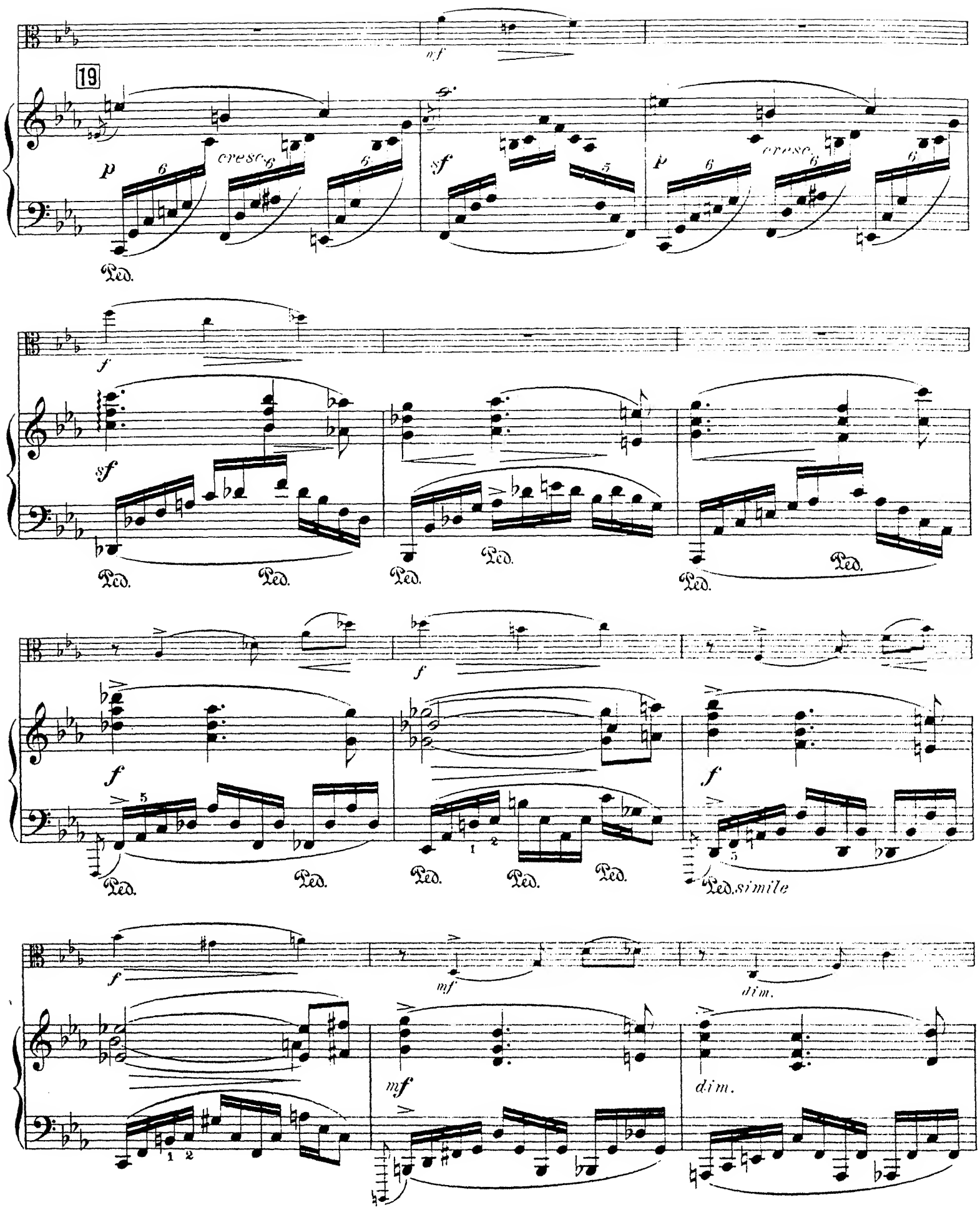
19
n.f
p
cresc.
sf
p
cresc.
Ped.
f
sf
Ped.
Ped.
Ped.
Ped.
Ped.
f
f
Ped.
Ped.
Ped.
Ped.
Ped.
Ped. simile
f
mf
dim.
mf
dim.

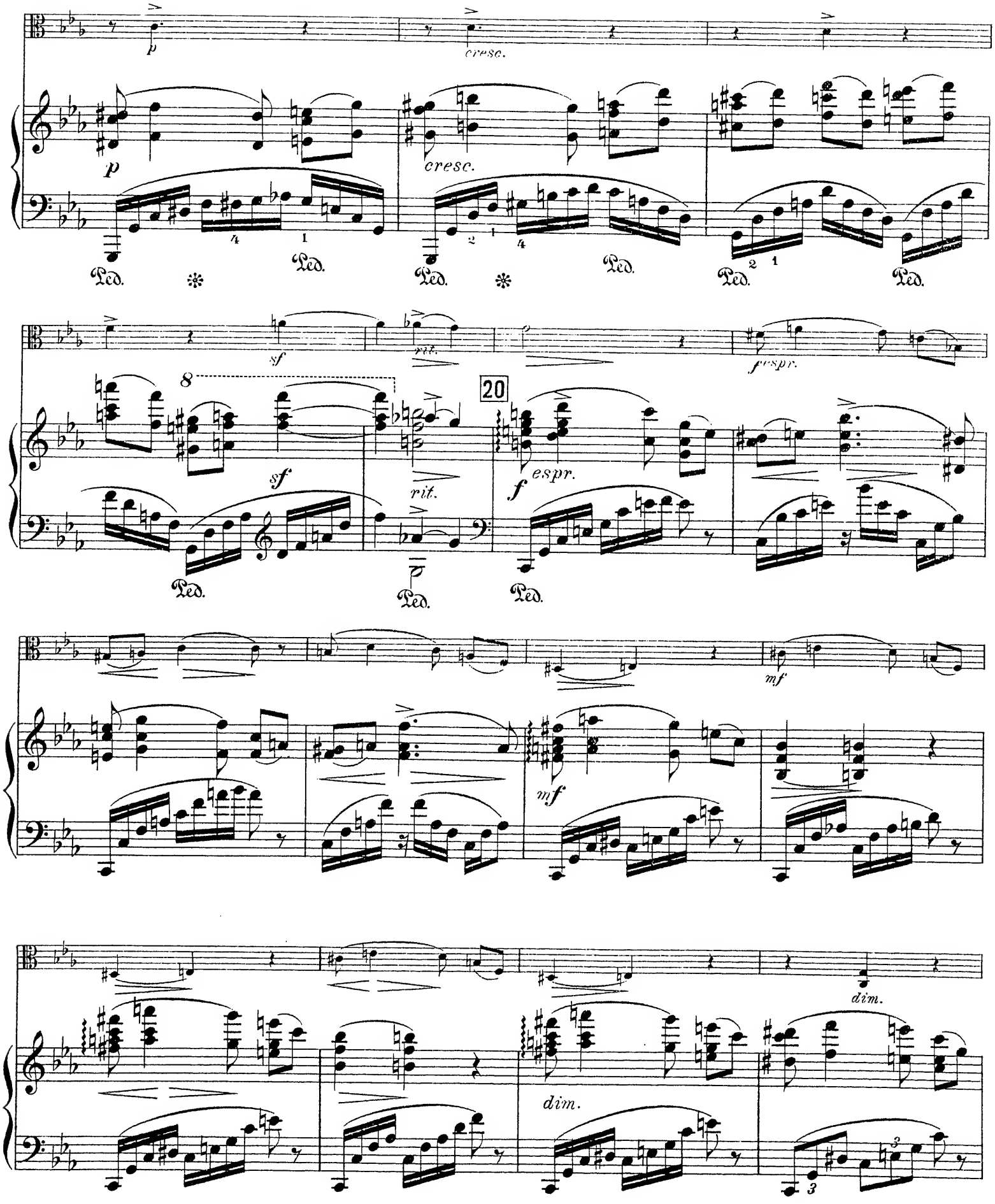
p
cresc.
Ped.
sf
rit.
fespr.
8
20
espr.
mf
dim.

pizz.

rit.

p

dim.

pp

rit.

arco

dolce

rit. poco

a tempo

pizz.

21

p

rit. poco

a tempo

p

arco

dolce

rit. poco

rit. poco

a tempo

p

pizz.

p

a tempo

p

arco

f risoluto

cresc.

ff

22

f

cresc.

ff

sf

mf

mf

dim.

rit.

rit.

p

a tempo

23

mp espr.

pp

a tempo

p espr.

dim.

rit

a tempo

espr. p

dim.

rit.

24 a tempo

p

Poco meno mosso.

rall.

Poco meno mosso.

pp

rall.

pp

rit.

rit.

Allegro agitato. ♩. = 72.

sf cresc. ff rit. sf sul C p

Allegro agitato. ♩. = 72.

ff sf sf p

Ped. Ped. rit. Ped.

sf f p f

sf p m.d. f.

Ped.

mp ff dim.

mp m.d. ff mf dim.

p cresc. sf arco sf f

p cresc. sf sf f

25

Ped.

sf f p

8 leggiero

f sf p

Ped. Ped. Ped.

f ff

26

f ff m. g. sf g.

Ped.

ff

g. g. ff g. sf g. g. g.

Ped.

p mf

p

Ped. Ped. Ped.

p dolce

mp

27

p dolce

mp

Ped. Ped.

mf

mf

dim.

calando

dim.

calando

pizz.

arco

pizz.

arco

pp

mf

sf

mf

sf

28

pp

p

sf

pp

p

sf

p
p
cresc.
pp
cresc.
29
sf
cresc.
f
sf
Ped.
sf
cresc.
mp
cresc. molto
8
sf
*
p
cresc. molto
rit.
a tempo
p
ff
30
a tempo
p
f
sf
rit.
Ped.
*

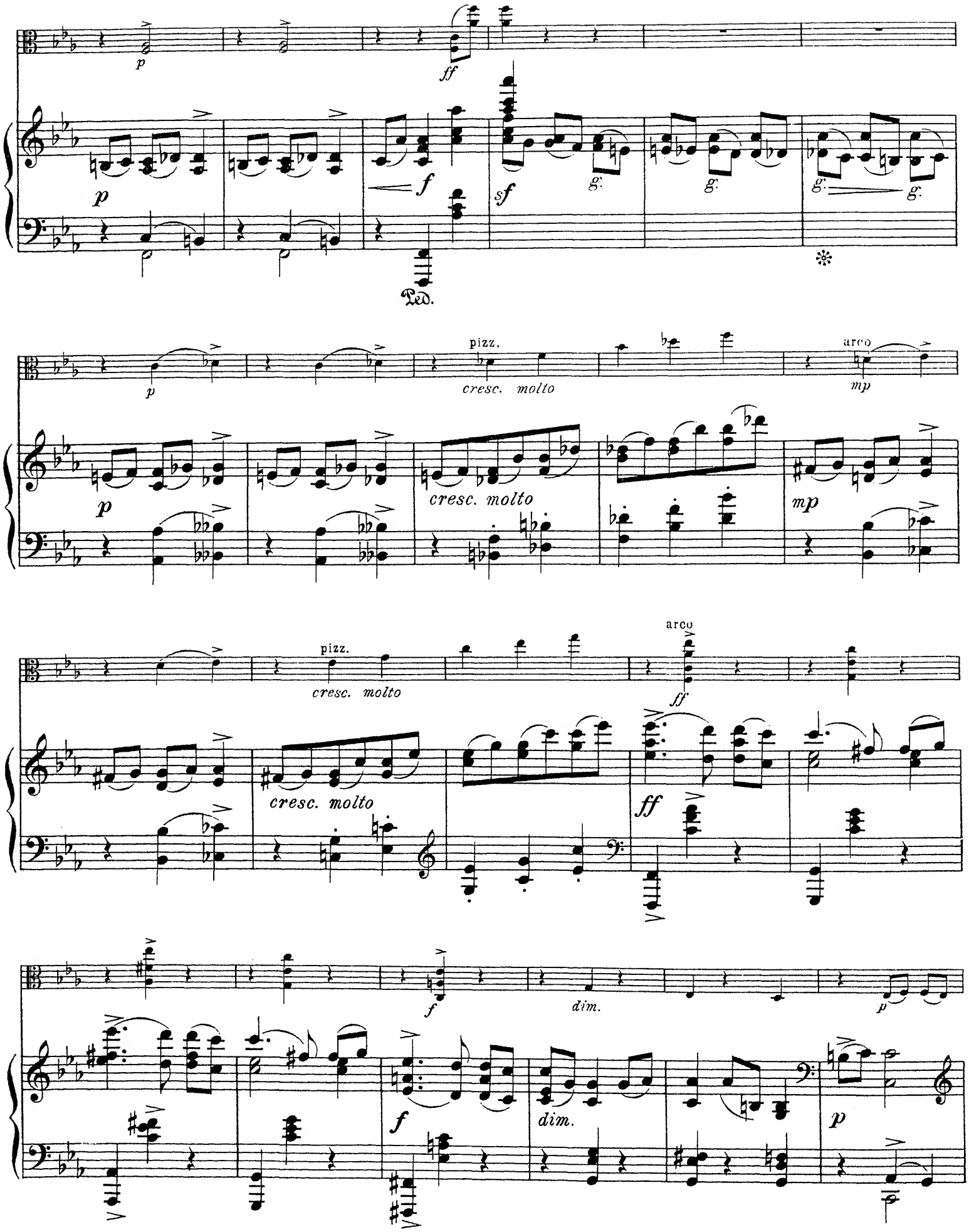
p
ff
p
f
sf
g.
Ped.
pizz.
cresc. molto
arco
mp
cresc. molto
mp
pizz.
cresc. molto
arco
ff
cresc. molto
ff
f
dim.
p
f
dim.
p

pizz.

arco

cresc. *sf* *sf* *f espr.* *rit.*

8

31

cresc. *sf* *rit.*

L'istesso tempo ma poco rubato.

dolce

p

simile

(sul D.)

L'istesso tempo ma poco rubato.

p dolce

Ped.

dim. *rit.* *p*

32

dim. *rit.* *p* *mp*

p

mf

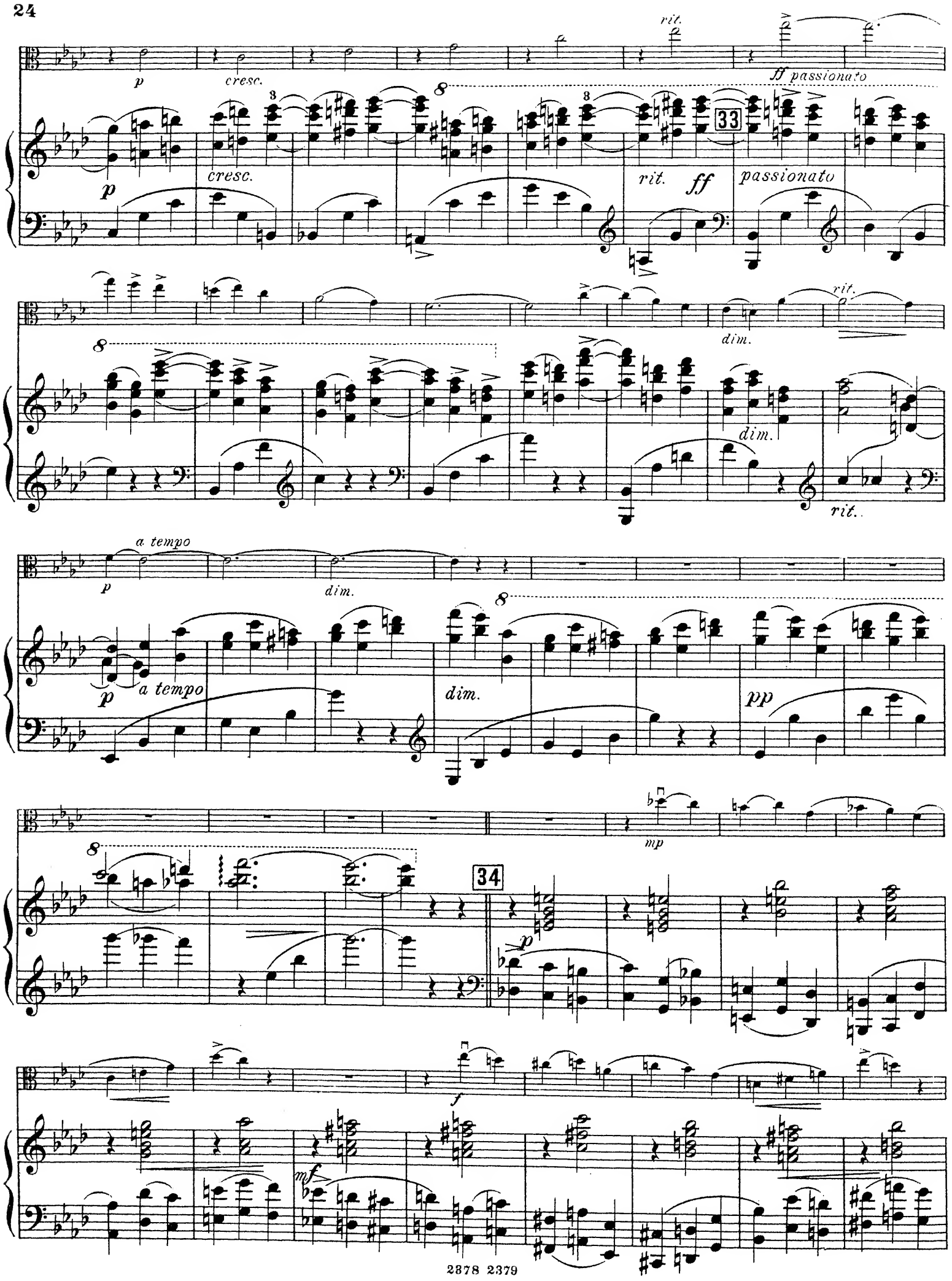
rit.
p
cresc.
ff passionato
33
rit.
ff
passionato
dim.
rit.
a tempo
p
dim.
a tempo
dim.
pp
mp
34
p
f
mf

mf dim. p

mp dim. p

mf mp

mf 35 p calando

mf

mp

mp cresc. mf

p cresc. mf

cresc. rit. 36 ff passionato

cresc. rit. ff passionato

acceler.

dim.

Tempo I.

Tempo I.

37

poco rit.

Ped.

pizz.

arco

38

leggiero

39

p dolce

mp

40

p dolce

Ped. Ped.

mp

mf

mf

dim.

calando

dim.

calando

pizz.

arco

pizz.

pp

mf

sf

mf

41

pp

p

sf

pp

arco

sf

p

p

sf

pp

cresc.

cresc.

42

sf

f

sf

Ped.

cresc.

sf

cresc.

mp

cresc. molto

8

sf

p

cresc. molto

a tempo

rit.

p

ff

43 a tempo

p

f

sf

rit.

Ped.

p

ff

p

pizz.

cresc. molto

arco

mp

44

p

cresc. molto

mp

pizz.
cresc. molto
arco
ff
cresc. molto
ff
f
dim.
p
cresc.
sf
f
dim.
p
cresc
45
8
sf
Ped.
cresc.
ff
string.
8
sf
sf
string.
sf
a tempo
sul C.
p
sf
p
p
sf
46
a tempo
pp
dim.

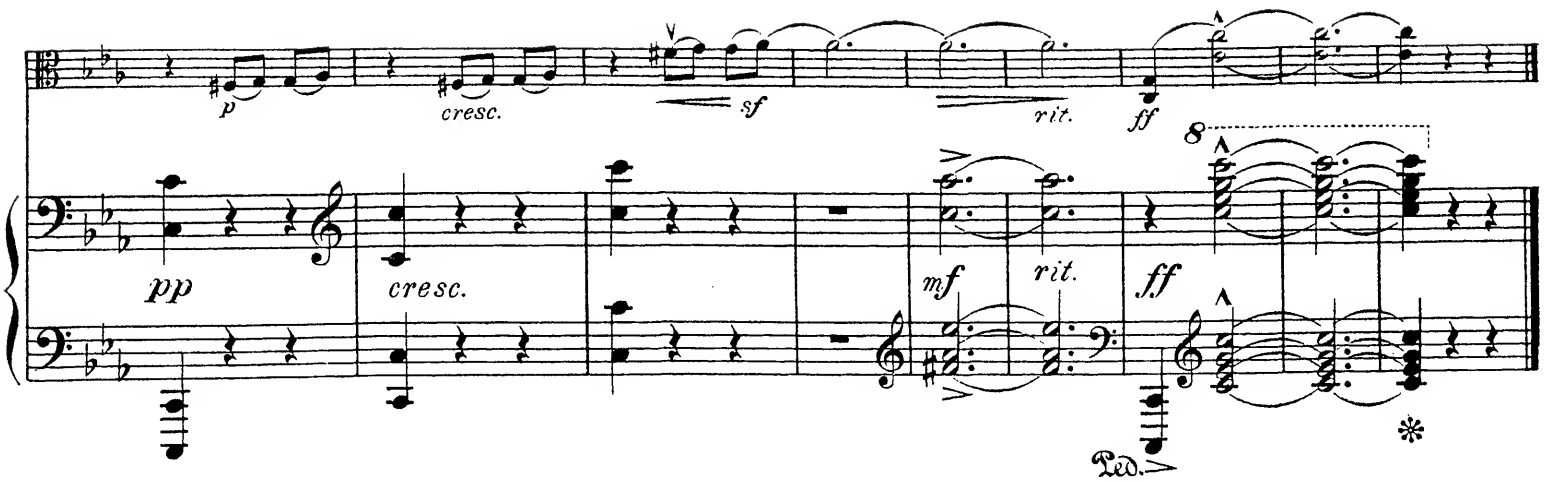

Variations sur un air breton.

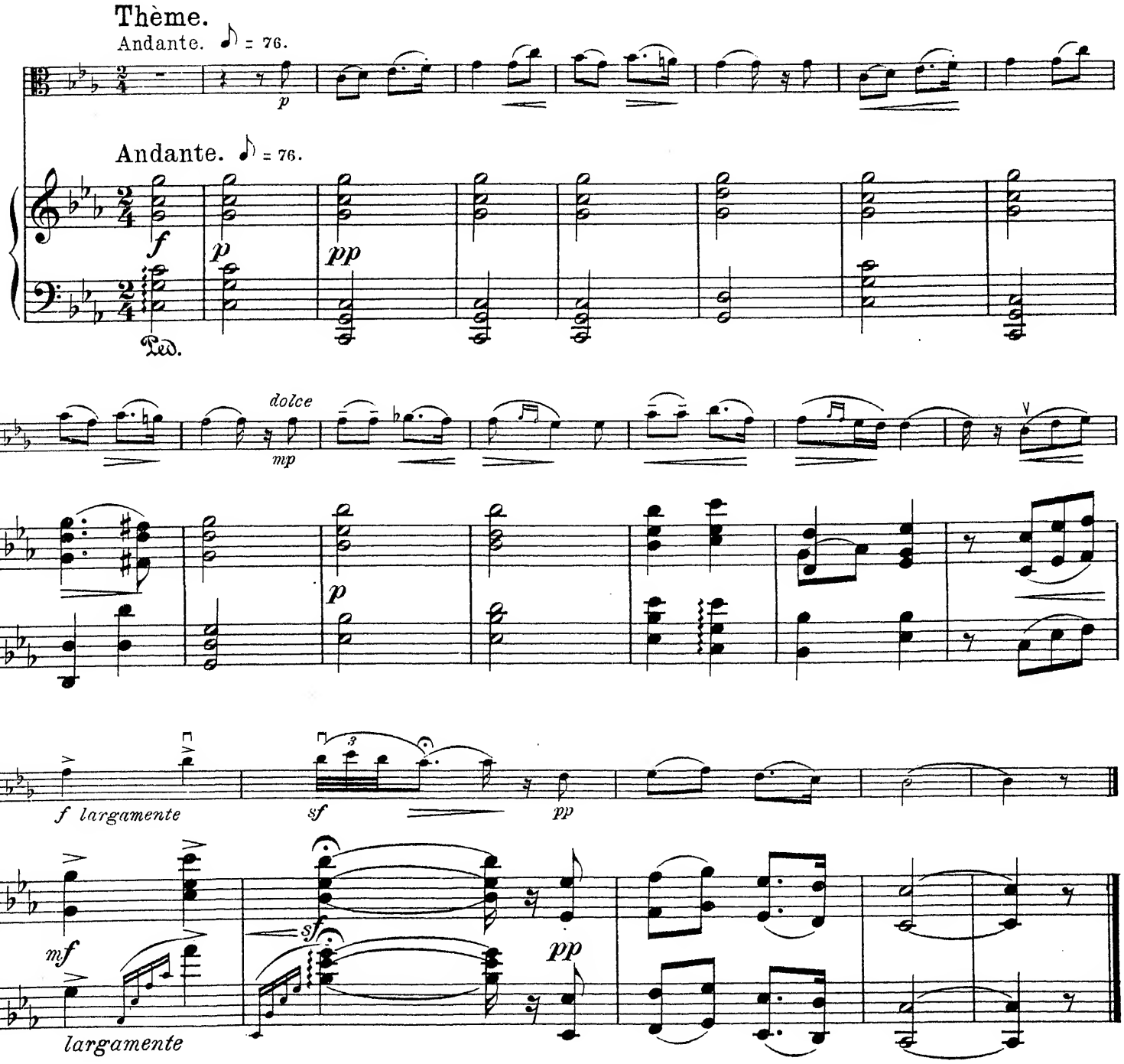

Var. I.

L'istesso tempo poco rubato.

p *mp*

47 L'istesso tempo poco rubato.

pp

p

p dolce

48

pp dolce

mf

mf

f

mf

p

ff animando

allarg.

sff

a tempo

pp

f animando

8

49

allarg.

sff

a tempo

pp

8

smorz.

rit.

pizz.

p

pp

Var. II.

Allegretto. ♩ = 80.

arco

mp

50 Allegretto. ♩ = 80.

p

mf

f

cresc.

mf

cresc.

f

dim.

mf

cresc.

sf

pesante

ff

p

cresc.

f.

51

ff pesante

A

rit.

a tempo

sf

a tempo

rit.

sf

p

8

Ped.

sul C

espr.

mp

8

8

8

8

Ped.

Ped.

Ped.

Ped.

rit.

tranquillo

p

52 tranquillo

dim. e rit. p

Ped.

Ped.

Ped.

*

o

o

p

pizz.

pp

Var. III.

Allegro patetico. ♩ = 92.

arco

p *sf* *mf*

53 Allegro patetico. ♩ = 92.

p *cresc.* *sf*

Ped.

cresc. *f* *sf*

1.

p subito *cresc.* *mf* *p*

Ped.

2.

f con animo

54

f *p*

f

rit. a tempo

sf f

sf rit. f a tempo

rit. a tempo

sf f molto espress.

sf p a tempo

rit.

rit.

dim. rit. p

rit. p dim.

rit. pp rit.poco pp

Ped. Ped. ✻

Var. IV.

Andante molto espressivo. ♩. = 56.

55 Andante molto espressivo. ♩. = 56.

56

allarg. rit.

a tempo

Var. V.

Allegro con fuoco. ♩ = 88.

57 Allegro con fuoco. ♩ = 88.

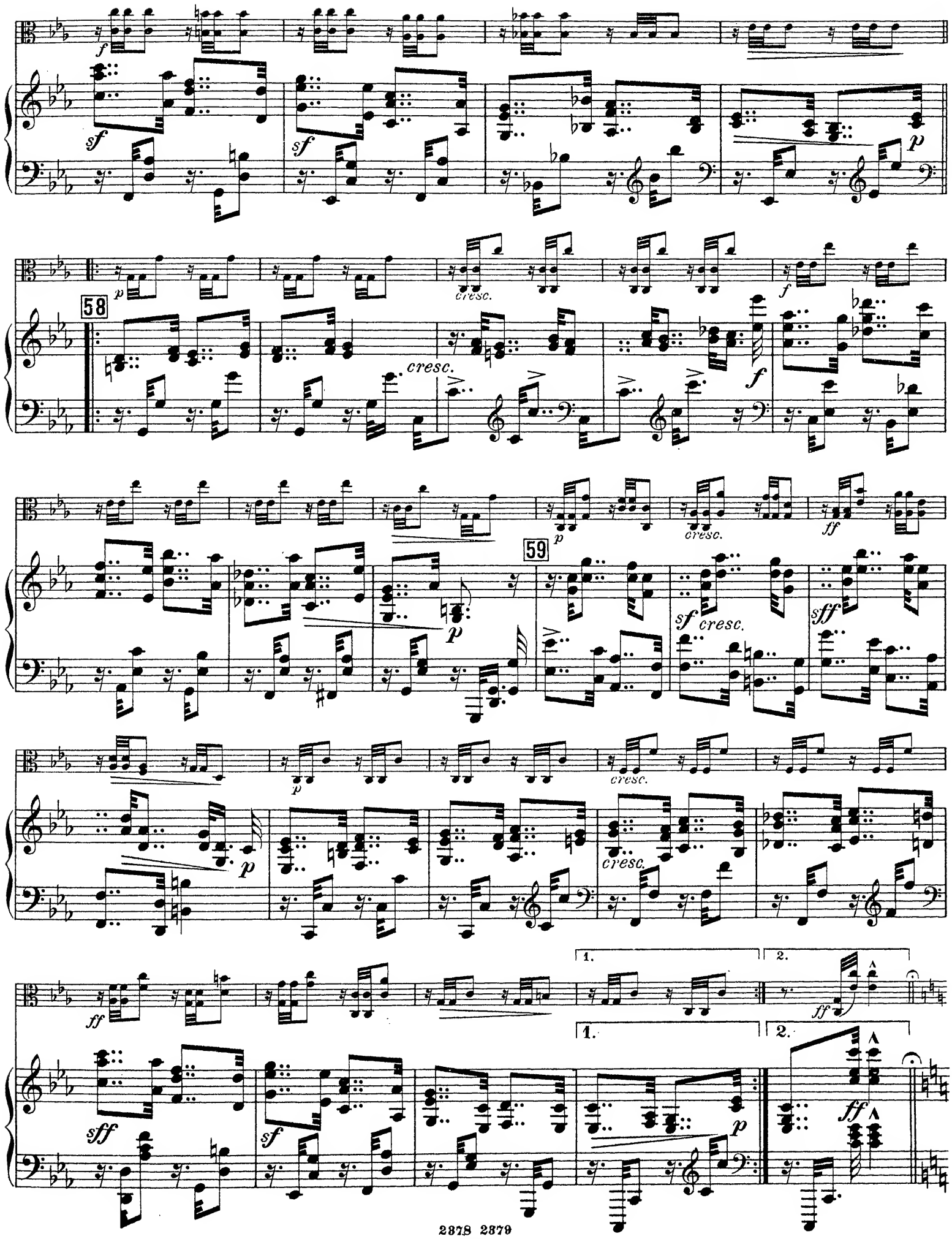
58
59
cresc.
1.
2.

Var. VI.

Andante sostenuto. ♩ = 50.

60 Andante sostenuto. ♩ = 50.

p *pp*

dolce *mp*

61 *espr.*

p

sul D

p *espr.* *mf*

62

dolce

Ped. Ped.

sul G

Ped. Ped. Ped. Ped.

p dolce

63

pp

Ped.

rit.

a tempo

dolce

rit.

a tempo

pp

rall. molto

rall. molto

Ped.

Var. VII. Fuga.

Allegro moderato. ♩ = 94.

64 Allegro moderato. ♩ = 94.

f *mp* *mp* *cresc.* *cresc.* *f* *f*

sf *p* *cresc.* *p* *cresc.* *f* *f*

65 *f*

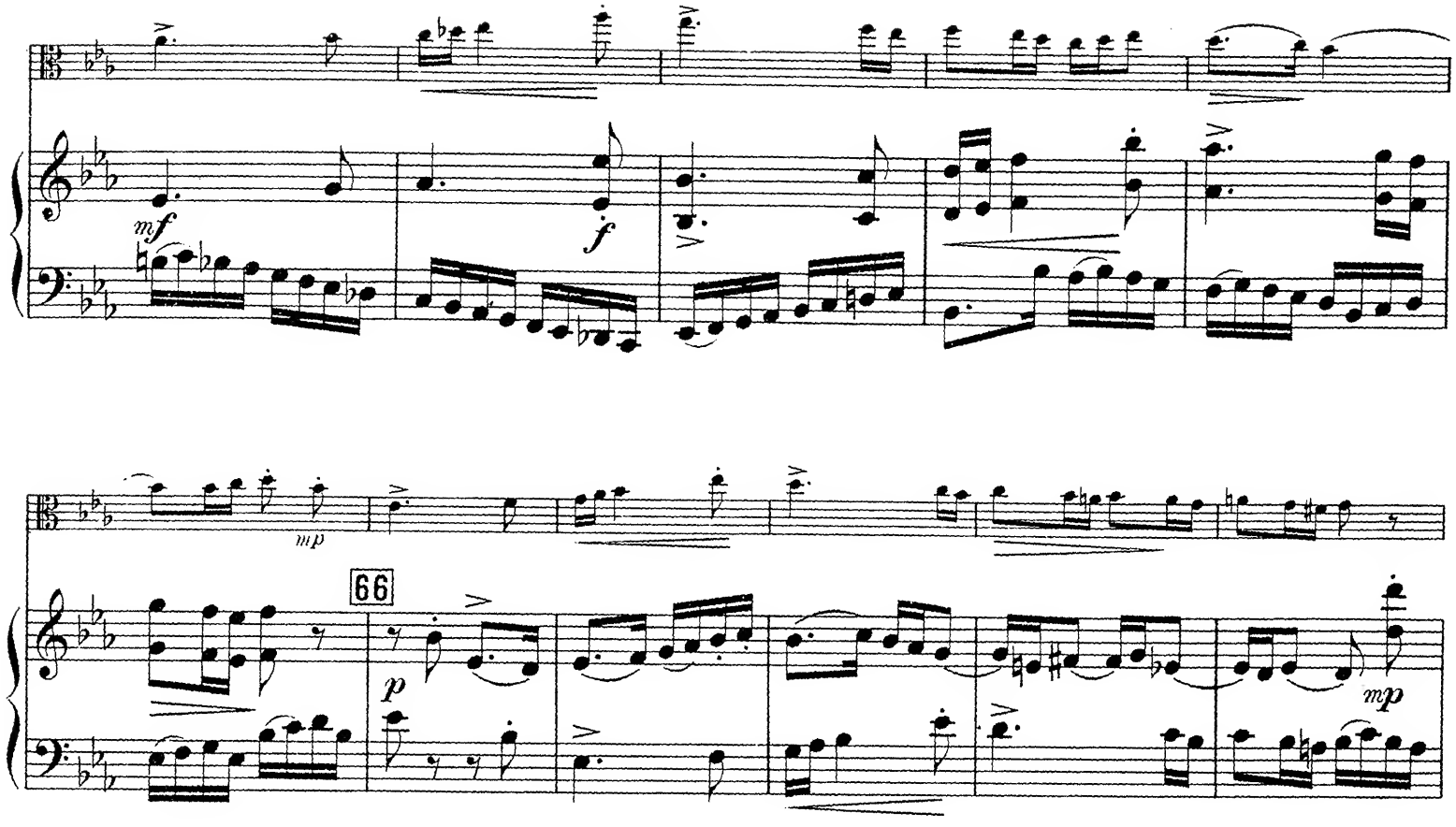
mf
f
mp
66
p
mp

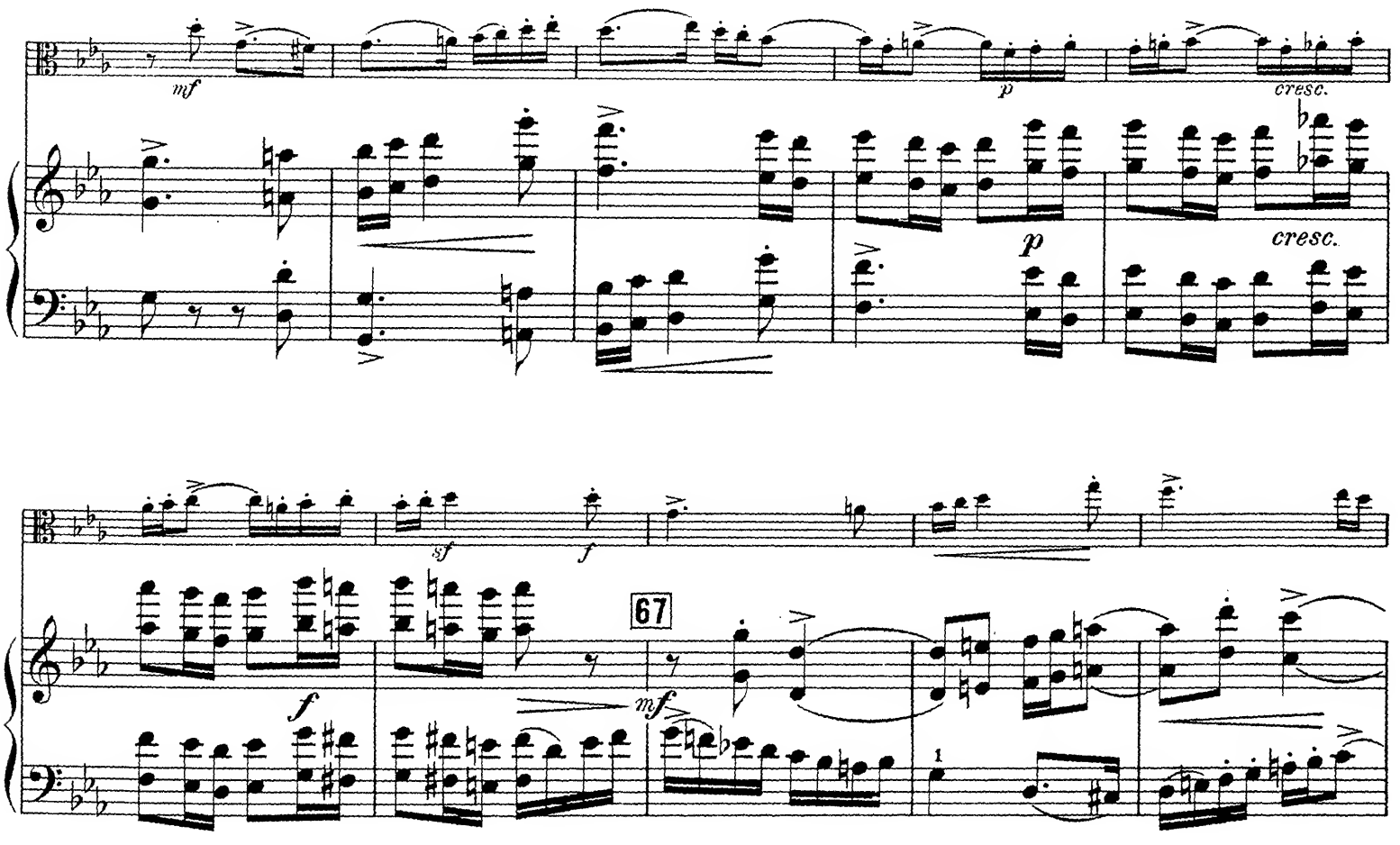
mf
p
cresc.
p
cresc.
sf
f
f
67
mf
1

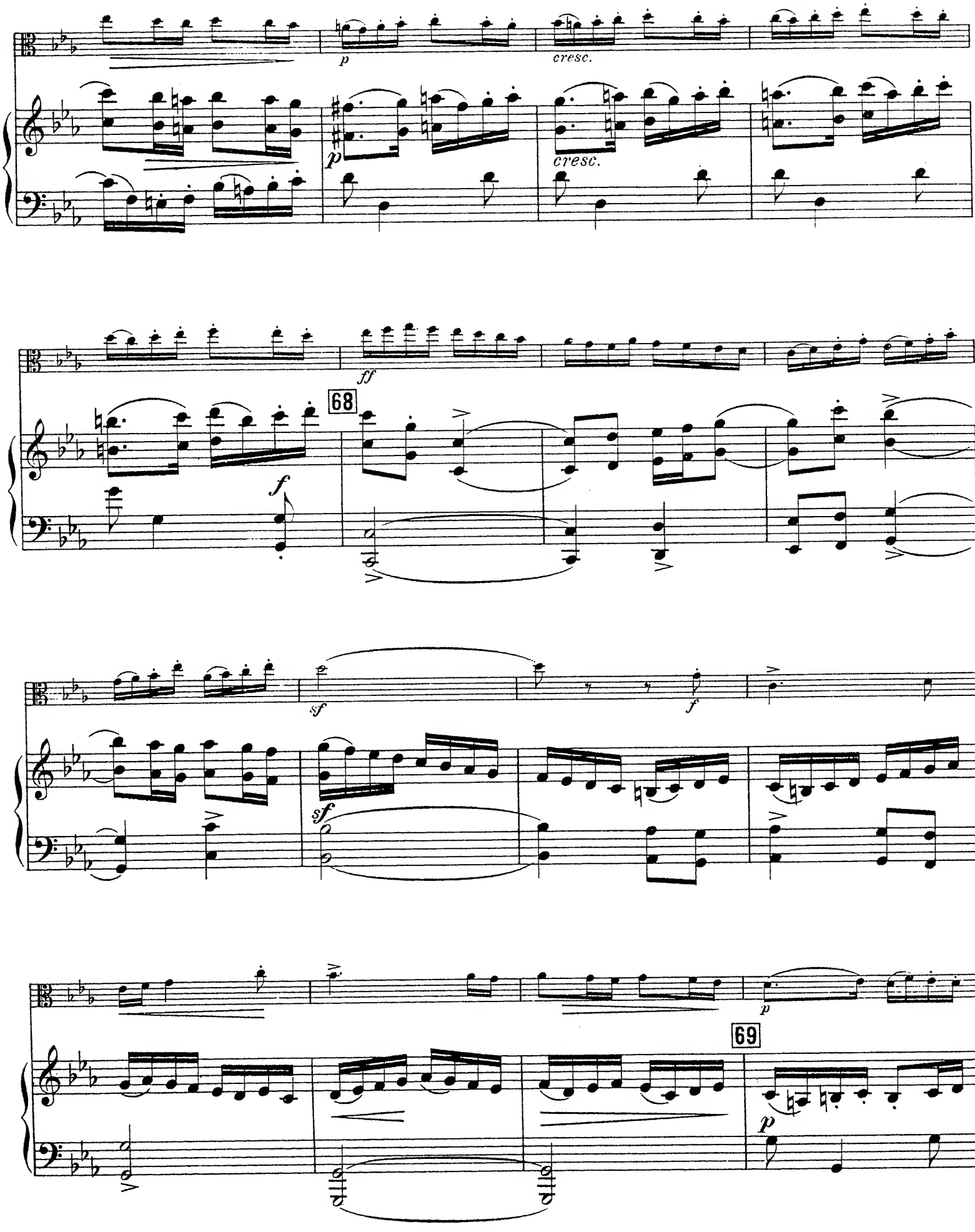
p
cresc.
p
cresc.
ff
68
f
sf
f
sf
p
69
p

cresc.

cresc.

ff

70

ff

sf

ff

sf

sf

sf

sf

Ped.

Ped.

sf

sf

sf

sf

sf

sf

Ped.

Ped.

Ped.

Poco più animato.

71 Poco più animato.

p *mf*

pp

f *sf* *p*

sf *p* *pp* *mp*

Ped. ✻

f *ff*

f *f*

p *cresc.*

p *cresc.*

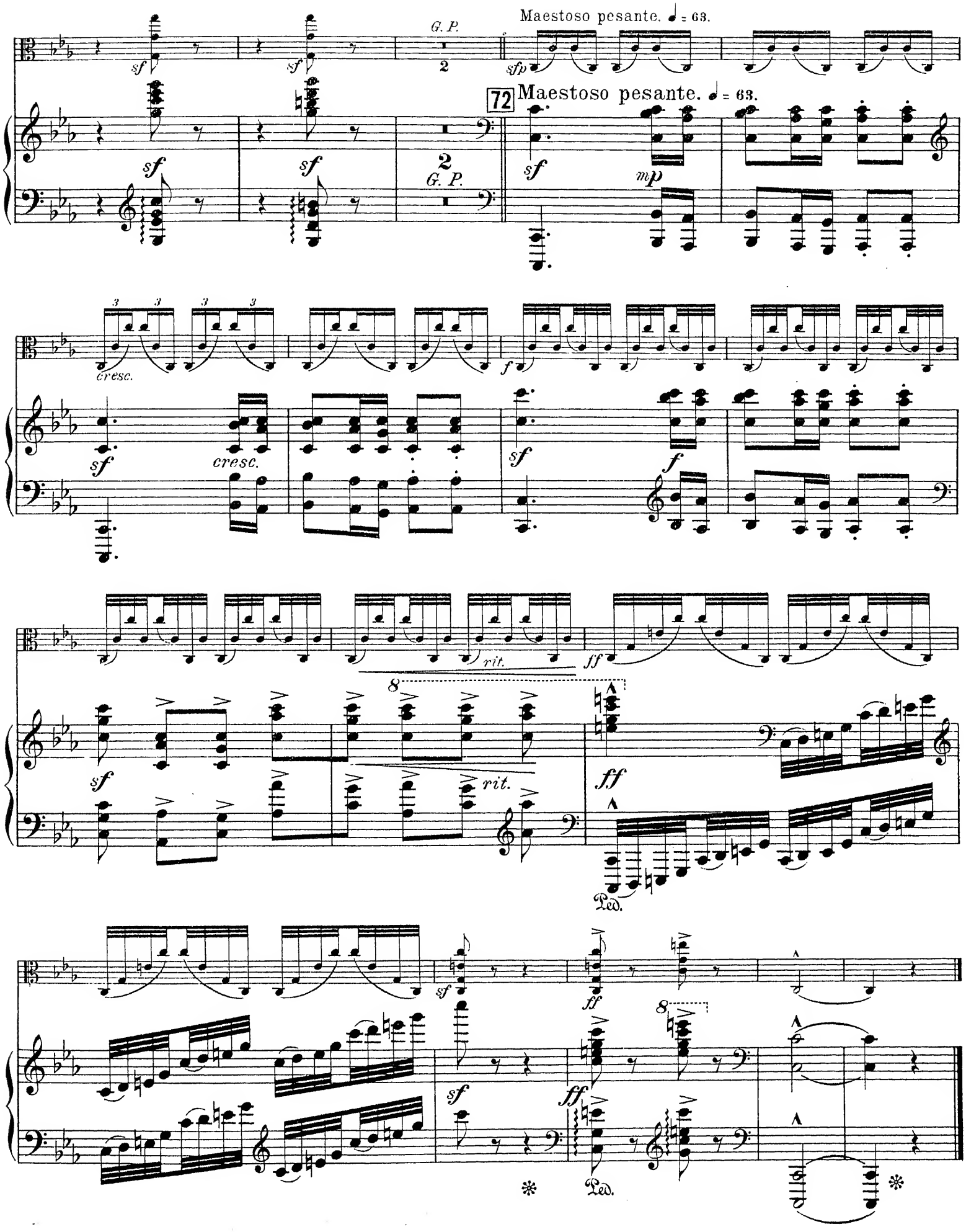
Maestoso pesante. ♩ = 63.
G. P.
72
Maestoso pesante. ♩ = 63.
cresc.
rit.
Ped.

Sonate.

Violino.

A. Winkler, Op. 10.

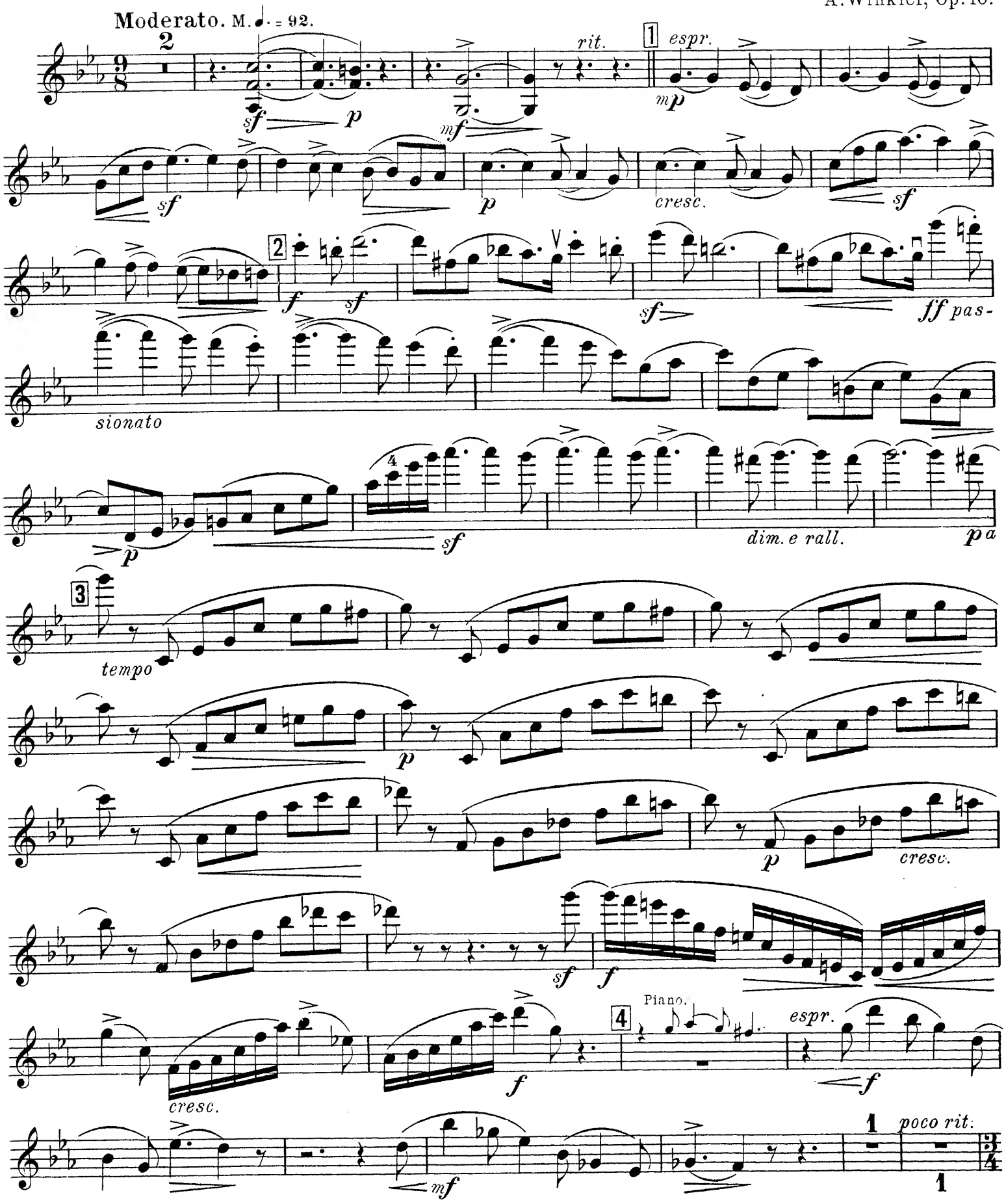

Violino.

5 *espr.* *mp* *mf*

rit. 6 1 *mf* 1 *f* 2

f *f* *mf* *dim.*

p *cresc.* *sf* *rit.* 7 *f espr.*

mf

dim. *rit.* pizz. *p*

8 arco *dolce* *rit. poco* *a tempo* pizz. *p*

arco *dolce* *rit. poco* *a tempo* pizz. *p*

9 arco *f* *ff*

mf *rit. poco* 10 *p ma passionato*

sf *cresc.* *sf*

f *sf* 11 *p*

p cresc. f

12 espr. cresc. sf

p cresc. sf

f cresc.

f 13 Piano. espr. f

f 14 espr. sf

dim. p rit. poco 15 a tempo pp pp

16 f

f Piano. ff ff

1 17 1 rit. f f

dim. mp espr. mf rit.

Violino.

18 sul G. *espr.*

pp *dim.* *p*

mf

rit. 19 1 *mf* 1 *f* 2

f *f* *mf* *dim.* *p*

cresc. *sf* *rit.* 20 *fespr.*

mf

Piano. *dim.* *rit.* *p* pizz. 21 arco *dolce*

rit. poco *a tempo* pizz. *p*

arco *dolce* *rit. poco* *a tempo* pizz. *p*

22 arco *f risoluto* *cresc.* *ff* *mf*

1 *rit.* 2 23 *a tempo* *mp espr.* *dim.*

rit. 24 *a tempo* *espr.* *p*

Poco meno mosso.

2 *rall.* *rit.* 1 *pp*

Violino.

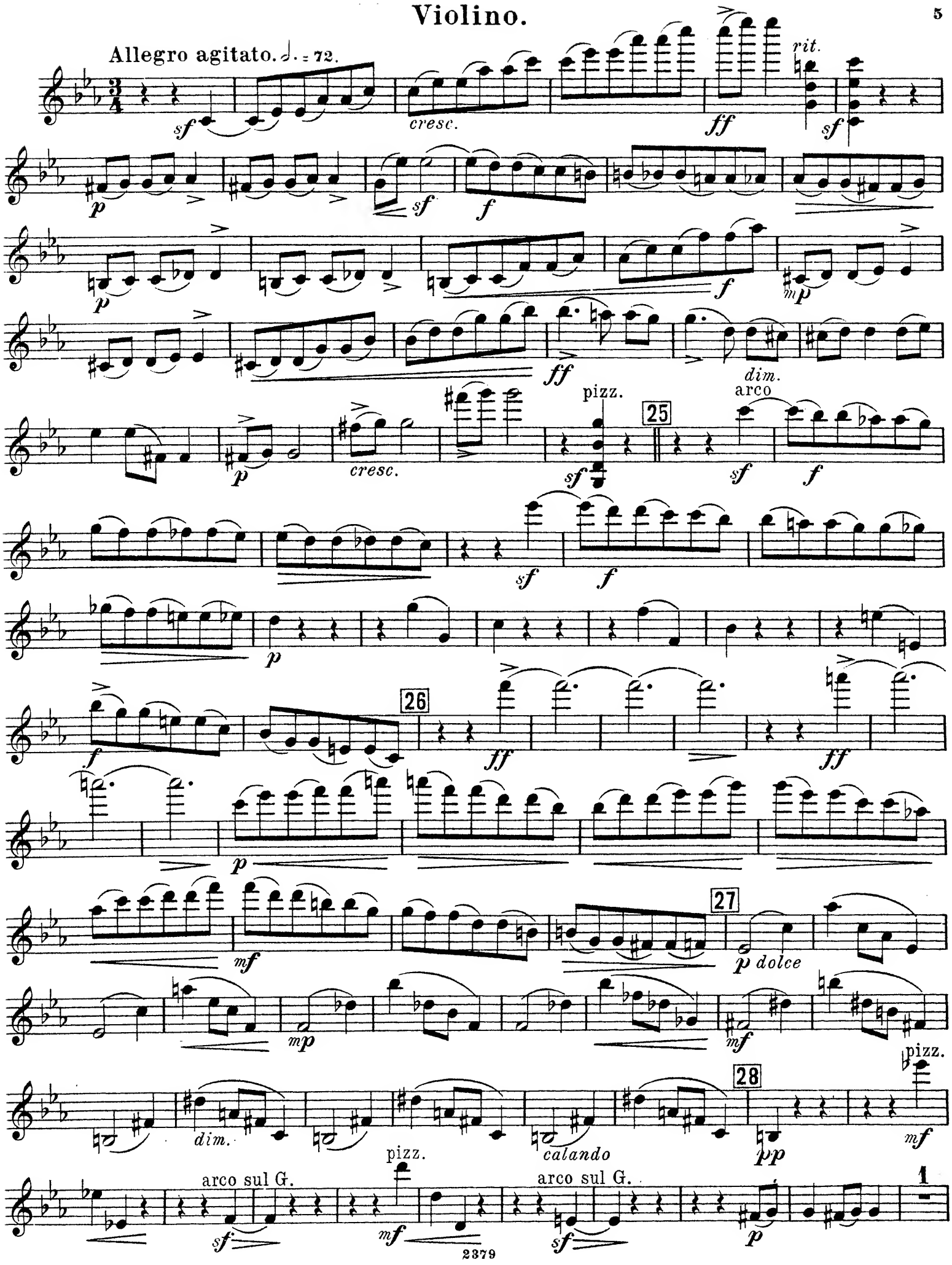
Allegro agitato. 𝅗𝅥. = 72.
cresc.
rit.
dim.
pizz.
arco
25
26
27
p dolce
dim.
calando
28
pizz.
arco sul G.
pizz.
arco sul G.
1

Violino.

p cresc.

29

sf cresc. sf

cresc. mp cresc. molto rit.

30 a tempo

p ff 2 p 2

p pizz. cresc. molto arco mp pizz. cresc. molto arco ff

pizz. f dim. p cresc.

31 arco rit. L'istesso tempo ma poco

sf sf p espr. p dolce

rubato. rit. 32

simile dim. p p cresc.

rit. 33

ff passionato

rit. a tempo 8 34 Piano.

dim. p dim. mp

1

mf dim. p mf

mp

35 1 mp mf

mp cresc.

mf cresc. rit. 36 ff passionato

accel. 8 Piano. poco rit.

37 Tempo I. p ff 2 p

f mp ff

dim. p cresc. sf f sf

f sf f

p f

39 ff ff p

mf

40 p dolce mp

mf dim. calando 41 pp

Violino.

pizz. arco sul G. pizz. arco sul G.

mf *sf* *mf* *sf* *p*

1

p *cresc.*

42

sf *cresc.* *sf*

cresc. *mp* *cresc. molto* *rit.*

43 *a tempo*

p *ff* 2 *p* *ff* 2

44

p pizz. *cresc. molto* arco > *mp* pizz. *cresc. molto* arco > *ff*

dim. *p* *cresc.*

45 1

sf *cresc.* *ff* *string.*

46 *a tempo* sul G. sul G.

Piano. *p* *sf* *p* *p* *sf*

p *cresc.* *sf* *rit.* *ff*

Variations sur un air breton.

Thème.

Andante. ♪ = 76.

1

p *dolce* *mp*

sf largam. f 3 pp

Var. I.

L'istesso tempo poco rubato.

47 Piano. p mp p

48 dolce p 1

mf f animando ff allarg. sff

49 a tempo pp 2 pizz. Piano. p

Var. II.

50 Allegretto. ♩ = 80.

arco mp f cresc. mf

f dim. mf cresc. sf

51 pesante ff rit. sf a tempo sul G. mp espr.

rit. 52 tranquillo p 1 p dolce 1 pizz.

Violino.

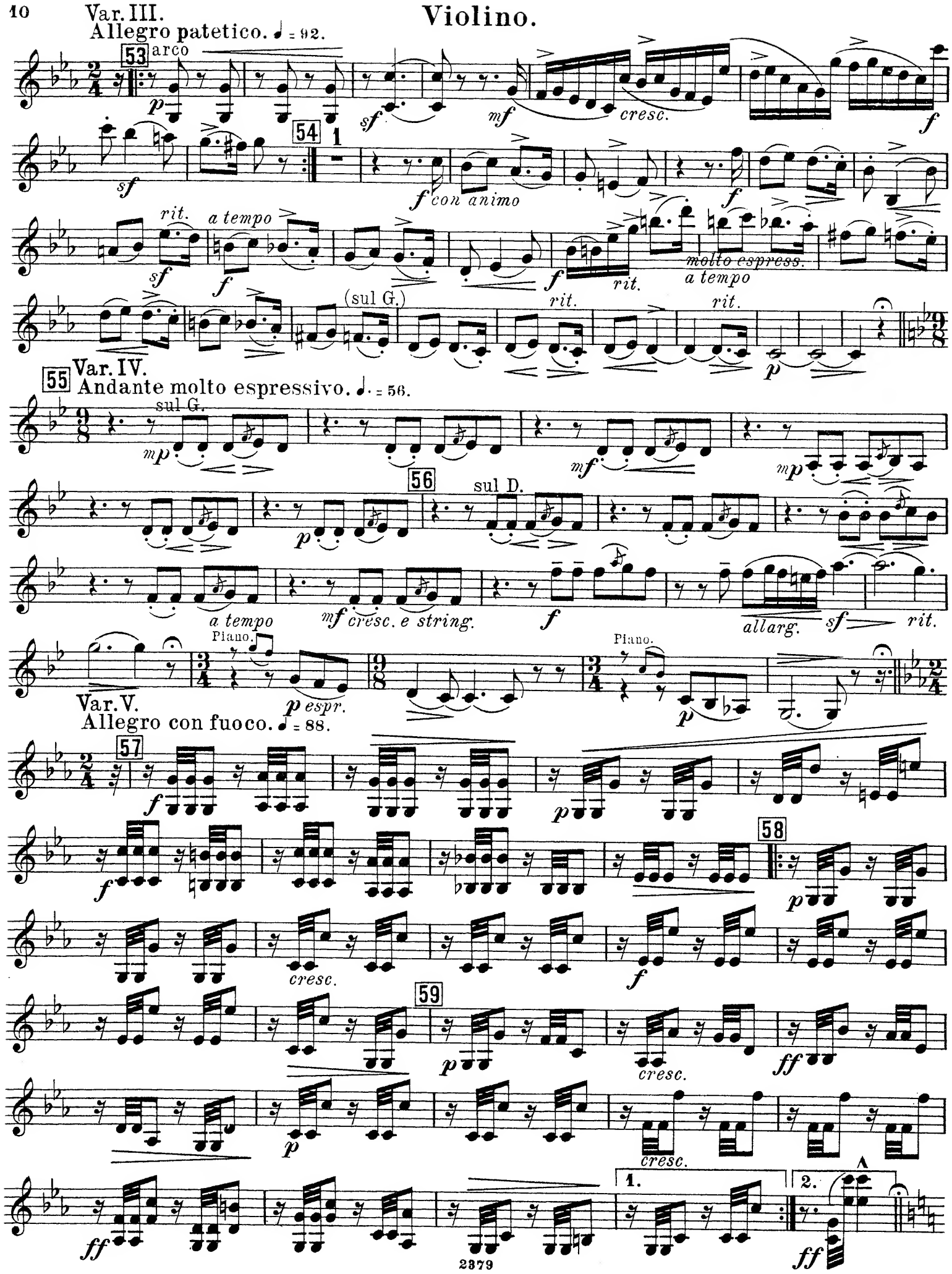
Var. III.
Allegro patetico. ♩ = 92.
53
arco
p
sf
mf
cresc.
f
54
1
sf
f con animo
f
rit.
a tempo
sf
f
f
rit.
molto espress.
a tempo
(sul G.)
rit.
rit.
p
55
Var. IV.
Andante molto espressivo. ♩. = 56.
sul G.
mp
mf
mp
56
sul D.
p
a tempo
mf cresc. e string.
f
allarg.
sf
rit.
Piano.
p espr.
Piano.
p
Var. V.
Allegro con fuoco. ♩ = 88.
57
f
p
f
58
p
cresc.
f
59
p
cresc.
ff
p
cresc.
ff
1.
2.
ff

Var.VI.
60 Andante sostenuto. ♩ = 50.
9
Piano.
61 dolce
mp
sul D.
p
1 62 espr.
mf
sul G.
63 dolce
p
rit.
a tempo
dolce
rall. molto

Var.VII. Fuga.
Allegro moderato. ♩ = 94.
64 3 Piano.
f
mp
cresc.
f
sf
p
cresc.
65
f
f
66
mp
mf
p
cresc.
sf f
67
p
cresc.
68
ff
sf
f
69
p
cresc.
70
ff
sf
ff
sf
sf
1
sf
sf
sf
sf

71 Poco più animato.

Piano. *p* *mf*

f *sf* *p* *f* *ff* *p* *cresc.*

sf *sf* G. P. 72 Maestoso pesante. ♩ = 63.

2 *sfp*

cresc. *f* *rit.* *ff* *sf* *ff*